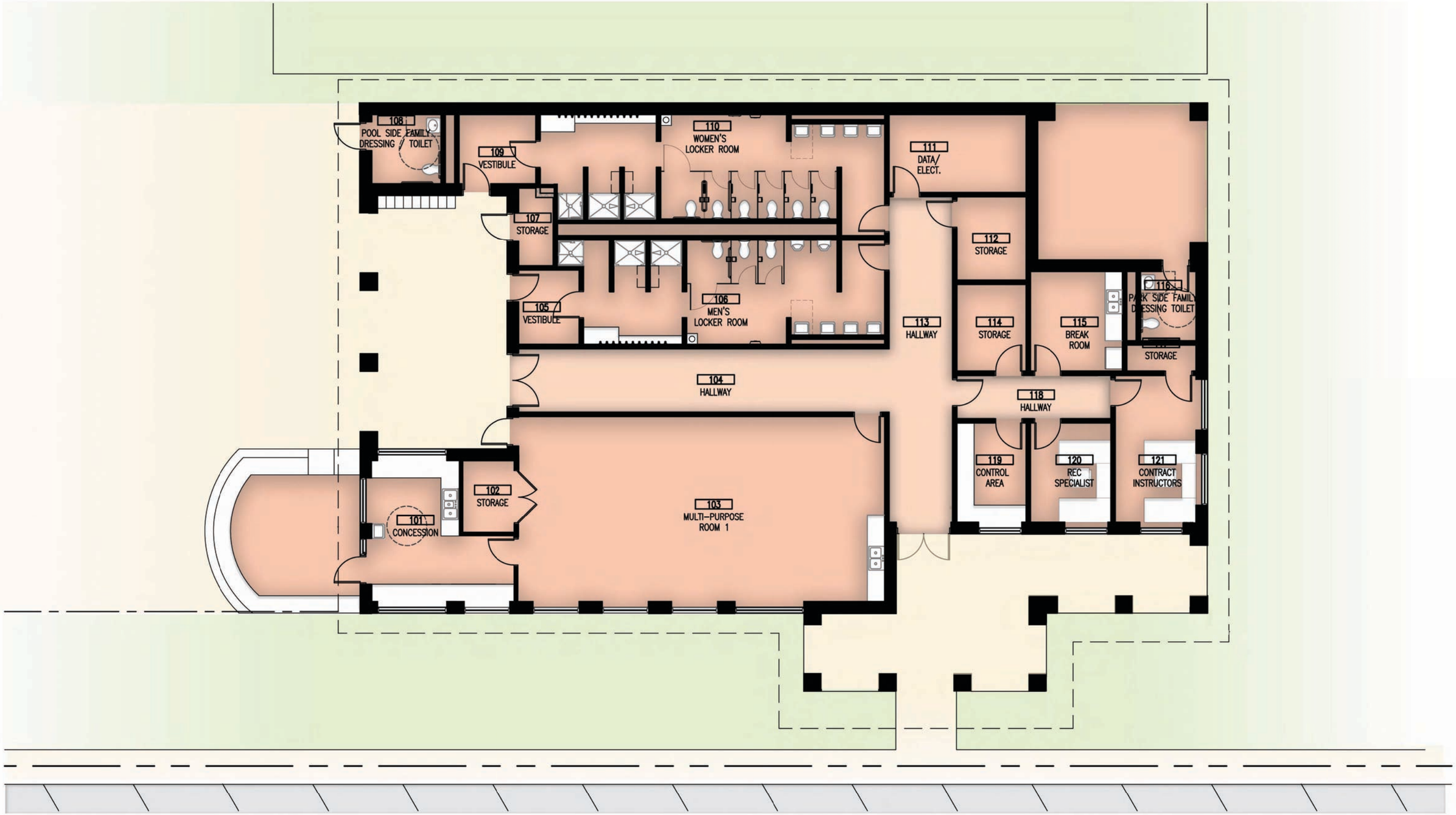

7.20.09

FLOOR PLAN

3/32" = 1'-0"

N

CITY OF WEST UNIVERSITY PLACE COLONIAL PARK
NEC OF BYRON AND WEST POINT

PGAL

Copyright